



ORGANISED BY:

**Hellenic
Society of
Pathology**

UNDER THE AUSPICES OF:



European
Society of
Pathology



**UNIVERSITY
of IOANNINA**

SCIENTIFIC PROGRAM

IOANNINA

COURSES IN PATHOLOGY

LIVER

**neoplastic and
non - neoplastic**

February 27th
March 1st
2026

Epirus Palace Hotel
IOANNINA, GREECE

Accredited with 17,5 Continuing Medical Education (CME)
Credits by the Panhellenic Medical Association

FACULTY

- **Alastair Burt**
- **Prodromos Hytioglou**
- **Georgia Kafiri**
- **Penelope Manousou**
- **Stratigoula Sakellariou**
- **Peter Schirmacher**
- **Christine Sempoux**
- **Dina Tiniakos**
- **Yoh Zen**

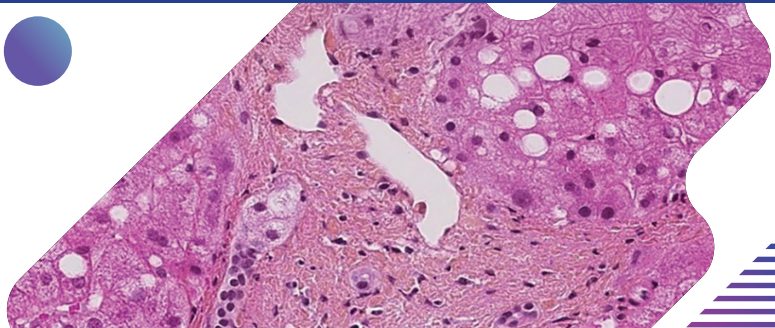



ΚΑΛΙΦΡΟΝΑΣ Α.Ε.
ΕΜΠΟΡΙΟ ΔΙΑΓΝΩΣΤΙΚΩΝ ΑΝΤΙΔΡΑΣΤΗΡΙΩΝ



OMNIS



COVERSTAINER



ARTISAN

Intergrated,
Innovative
Automated For
Complete Diagnostic
Confidence



AS LINK48

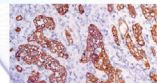
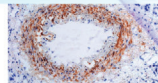
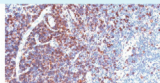
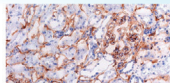
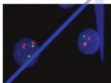

Agilent Technologies

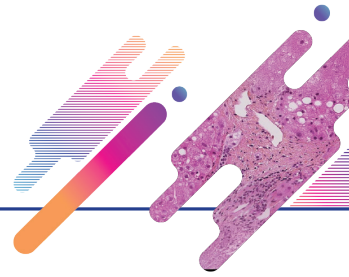

CONTENTS

Organization – Committees 04

Welcome Message 05

Scientific Program 06

Faculty 10

General Information 12

Sponsors 14

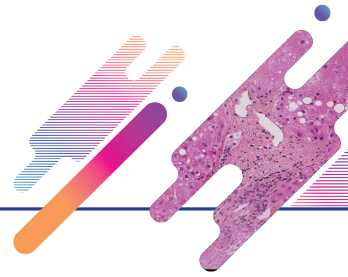

ORGANIZATION

Hellenic Society of Pathology

67 Dimokratias Av., Athens, 15451

Tel.: +30 210 6725532

E-mail: helpath@otenet.gr

Site: <https://www.pathology.gr/>

Under the Auspices of



**UNIVERSITY
of IOANNINA**

Honorary President: Prof. A. Batistatou

ORGANIZING COMMITTEE

President: E. Kourea

Vice President: E. Eleftheriadis

General Secretary: V. Damaskou

Treasurer: Ch. Magkou

Deputy Secretary: V. Zolota

Members: V. Samaras, Ch. Valavanis

SCIENTIFIC PROGRAMME COMMITTEE

Pr. Hytioglou

D. Tiniakos

G. Kafiri, Chair, HSP Digestive Diseases Working Group

SCIENTIFIC COMMITTEE OF HSP

Coordinators: P. Korkolopoulou

D. Papachristou

Members: F. Karasavidou

Ch. Kouvidou

A. Nikolaidou

E. Skarpidi

D. Tiniakos

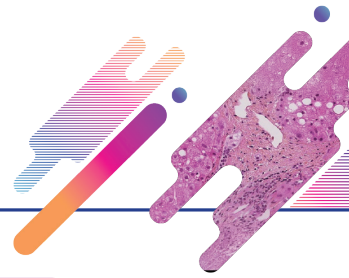

WELCOME MESSAGE

Dear Colleagues,

With great pleasure we welcome you to **Ioannina Courses in Pathology**, taking place on **February 27th to March 1st, 2026** at the **Epirus Palace Hotel**, in **Ioannina** and organized by the **Hellenic Society of Pathology**.

IUCP are postgraduate courses on selected topics of Human Pathology, organized annually, since 1996.

The aims of the courses are to provide an in-depth review of each topic, bring together young Pathologists and Tutors, who are experts in the corresponding topics of Pathology, and engage in active participation all colleagues during the discussions following the lectures and the slide seminars.

The present course is dedicated to "**Liver Pathology: neoplastic and non-neoplastic**". Internationally renowned faculty members will address the full spectrum of Liver Pathology and will share their valuable experience with the audience.

We do hope that the presentations by experts on the field will meet your expectations and will increase your knowledge in this specific field of Pathology.

Kind regards,

Eleni Kourea
**President of
Hellenic Society of Pathology**

Vasileia Damaskou
**General Secretary of
Hellenic Society of Pathology**

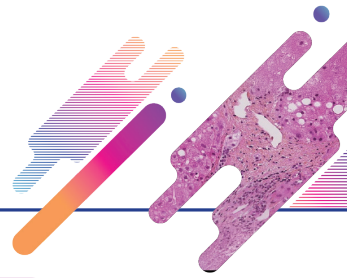

SCIENTIFIC PROGRAM

Friday, February 27, 2026

SESSION 1

Chair: Dr. G. Kafiri (GR), Assist. Prof. D. Myoteri (GR)

- 14:00 - 14:45 Introduction to liver biopsy interpretation
Assoc. Prof. Str. Sakellariou (GR)
- 14:45 - 15:30 Autoimmune hepatitis
Prof. D. Tiniakos (GR)
- 15:30 - 16:30 Biliary diseases
Prof. Y. Zen (UK)
- 16:30 - 17:00 Coffee break

SESSION 2

Chair: Prof. A. Burt (UK), Dr. D. Bouklas (GR)

- 17:00 - 18:00 Drug-induced liver injury
Prof. Y. Zen (UK)
- 18:00 - 19:00 Slide Seminar I: AIH/DILI/Biliary**
- 18:00 - 18:15 Case 1: **Prof. D. Tiniakos (GR)**
- 18:15 - 19:00 Cases 2-4: **Prof. Y. Zen (UK)**

SESSION 3

Chair: Prof. A. Batistatou (GR), Prof. E. Kourea (GR)

- 19:00 - 19:15 Welcome address
- 19:15 - 20:00 Keynote Lecture: History of the Liver
Prof. D. Tiniakos (GR)
- 20:00 Dinner

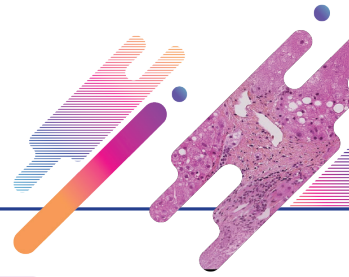

SCIENTIFIC PROGRAM

Saturday, February 28, 2026

SESSION 4

Chair: Dr. D. Bouklas (GR), Prof. D. Tiniakos (GR)

- 08:30 - 09:00 Chronic viral hepatitis: A paradigm for the progression and regression of chronic liver diseases
Prof. Pr. Hytioglou (GR)
- 09:00 - 09:30 Keratin 7 in the diagnosis of medical liver disease
Assoc. Prof. Str. Sakellariou (GR)
- 09:30 - 10:30 Steatotic Liver Disease
Prof. A. Burt (UK)
- 10:30 - 11:00 Coffee break

SESSION 5

Chair: Prof. Pr. Hytioglou (GR), Assoc. Prof. Str. Sakellariou (GR)

- 11:00 - 12:00 Hereditary metabolic disorders
Prof. A. Burt (UK)
- 12:00 - 13:00 Slide Seminar II: MASLD/ALD/Hereditary**
- 12:00 - 12:15 Case 1: **Assoc. Prof. Str. Sakellariou (GR)**
- 12:15 - 13:00 Cases 2-4: **Prof. A. Burt (UK)**
- 13:00 - 14:00 Light Lunch

SESSION 6

Chair: Prof. Y. Zen (UK), Assist. Prof. E. Lampri (GR)

- 14:00 - 15:00 Vascular disorders
Prof. Chr. Sempoux (CH)
- 15:00 - 16:00 The liver in systemic disease
Dr. G. Kafiri (GR)
- 16:00 - 16:30 Coffee break

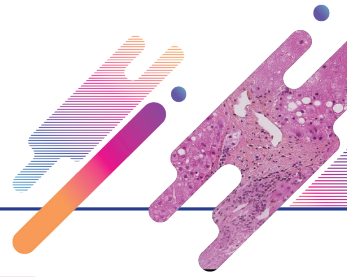

SCIENTIFIC PROGRAM

Saturday, February 28, 2026

SESSION 7

Chair: Prof. Pr. Hytioglou (GR), Prof. D. Papachristou (GR)

16:30 - 17:30 Benign liver tumours and tumour-like lesions
Prof. Chr. Sempoux (CH)

17:30 - 18:30 **Slide Seminar III: Benign liver tumours and tumour-like lesions**
Cases 1-4: **Prof. Chr. Sempoux (CH)**

SESSION 8

Chair: Prof. D. Christodoulou (GR)

18:30 - 19:15 Clinical Keynote Lecture: Artificial Intelligence applications
in hepatology
Prof. P. Manousou (UK)

20:30 Dinner

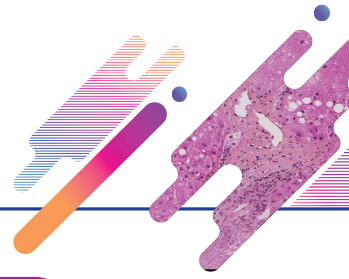

SCIENTIFIC PROGRAM

Sunday, March 01, 2026

SESSION 9

Chair: Prof. P. Schirmacher (DE), Prof. A. Goussia (GR)

- 08:30 - 09:15 HCC and precancerous changes
Prof. Pr. Hytiroglou (GR)
- 09:15 - 09:45 Diagnostic algorithm for hepatocellular tumors
Prof. Pr. Hytiroglou (GR)
- 09:45 - 10:30 Cholangiocarcinoma
Prof. P. Schirmacher (DE)
- 10:30 - 11:00 Coffee break

SESSION 10

Chair: Dr. G. Kafiri (GR), Prof. D. Tiniakos (GR)

- 11:00 - 11:45 WHO 2026 Update
Prof. P. Schirmacher (DE)
- 11:45 - 12:45 Slide Seminar IV: Malignant liver tumours**
- 11:45 - 12:15 Cases 1-2: **Prof. P. Schirmacher (DE)**
- 12:15 - 12:45 Cases 3-4: **Prof. Pr. Hytiroglou (GR)**
- 12:45 - 13:00 Closing Remarks**
Chair: Prof. A. Batistatou (GR), Prof. E. Kourea (GR)
Prof. Pr. Hytiroglou (GR), Dr. G. Kafiri (GR),
Prof. D. Tiniakos (GR)

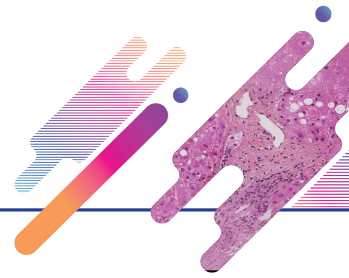

FACULTY

B

Batistatou, Anna

Rector of University of Ioannina, Professor of Pathology, Faculty of Medicine, School of Health Sciences, University of Ioannina, Greece

Bouklas, Dimitrios

Surgical Pathology Consultant, Department of Pathology, Hellenic NHS "G. Gennimatas", General Hospital of Athens, Greece

Burt, Alastair

Professor of Precision and Molecular Pathology and Theme Lead, Informatics and Precision Care, Newcastle NIHR Biomedical Research Centre, Newcastle University, UK; Honorary Consultant Histopathologist, Newcastle upon Tyne Hospitals NHS Foundation Trust, UK; Emeritus Professor, College of Health, Adelaide University, Australia

C

Christodoulou, Dimitrios

Professor of Gastroenterology, Faculty of Medicine, School of Health Sciences, University of Ioannina - Greece, Head, Department of Gastroenterology, University Hospital of Ioannina, Greece

G

Goussia, Anna

Professor of Pathology, Department of Pathology, Faculty of Medicine, School of Health Sciences, University of Ioannina, Ioannina, Greece

H

Hytioglou, Prodromos

Professor and Director, Department of Pathology, Aristotle University School of Medicine, Thessaloniki, Greece

K

Kafiri, Georgia

Consultant, Director, Surgical Pathologist, Department of Pathology "Hippocraton" General Hospital of Athens, Athens, Greece

Kourea, Eleni

Professor of Pathology, Faculty of Medicine, School of Health Sciences, University of Patras, Rion, Patras, Greece, President of the Hellenic Society of Pathology, Greece

L

Lampri, Evangelia

Assistant Professor, Department of Pathology, Faculty of Medicine, School of Health Sciences, University of Ioannina, Ioannina, Greece

M

Manousou, Penelope

Consultant Hepatologist and Professor of Practice at Imperial College London, London, UK

Myoteri, Despina

Assistant Professor of Pathology, Aretaieion Hospital, School of Medicine, National and Kapodistrian University of Athens, Athens, Greece

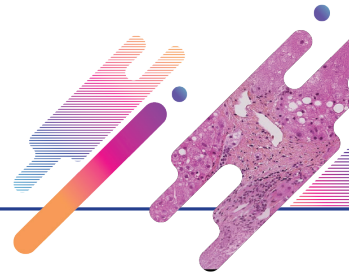

FACULTY

P

Papachristou, Dionysios

Professor, Consultant Histopathologist,
University of Patras, School of Medicine,
Patras, Greece, Scientific Coordinator,
Unit of Bone and Soft Tissue Studies,
Department of Anatomy - Histology -
Embryology, Adjunct Professor,
Department of Pathology, University of
Pittsburgh, Pittsburgh, PA, USA, Director,
Department of Pathology, "Olympion"
General Clinic, Patras, Greece

S

Sakellariou, Stratigoula

Associate Professor of Pathology,
1st Dept. of Pathology, Laiko Hospital,
National and Kapodistrian University
of Athens, Greece

Schirmacher, Peter

Director, Institute of Pathology University
Hospital, Heidelberg, Germany

Sempoux, Christine

Professor of Pathology and Médecin
Cheffe in Clinical Pathology at the Institute
of Pathology at the CHUV, Switzerland

T

Tiniakos, Dina

Professor of Pathology, Director-Dept.
of Pathology, Aretaieion Hospital, National
and Kapodistrian University of Athens,
Athens, Greece & Visiting Professor,
Translational & Clinical Research Institute,
Faculty of Medical Sciences, Newcastle
University, Newcastle upon Tyne, UK

Z

Zen, Yoh

Professor of Liver Histopathology,
Consultant Histopathologist, Institute
of Liver Studies, King's College Hospital,
King's College London, London, UK

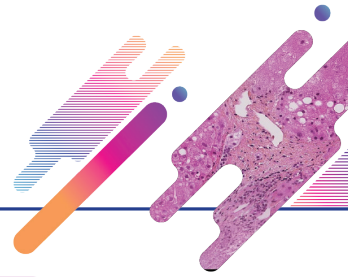

GENERAL INFORMATION

Congress venue: Epirus Palace Hotel, Ioannina, Greece
7th km National Road Ioannina –
Athens Postcode: 45221, Ioannina
Tel. +30 26510 93555, 91072, 91074,
Email info@epiruspalace.gr

Date: Friday, February 27th, 2026 14:00 - 20:00
Saturday, February 28th, 2026 08:30 - 19:15
Sunday, March 1st, 2026 08:30 - 13:00

Website: <https://myrtalycongress.gr/en/event/iucp-2026/>

Official Language: The official language of the Course is **English**.

Badge: Delegates are obliged to show their congress badge at the entrance of Congress Halls in order to register their attendance time.

Credits: The Course has been accredited with **17,5 CME-CPD Credits** by the **Panhellenic Medical Association**.

Certificate of Attendance: Registered participants will be able to obtain a certificate of attendance when attending sessions during the Course.
The Certificate is available after the end of the Course in: **<https://www.e-myrtaly.gr/en/iucp-2026>**
According to the Regulation of the Greek National Organization of Medicines, participation for at least of 60% of the total duration of the scientific program must be secured!

Compliance: All speakers are requested to include a slide disclosing conflict of interest at the beginning of their presentation. If you have nothing to disclose, this slide must be included indicating “nothing to disclose”

GDPR: The Course Secretariat and the Hellenic Society of Pathology are in compliance with laws and regulations of GDPR. The HSP does not take on any responsibility for recordings or misuse of the tutors audio contributions, carried out by participants.

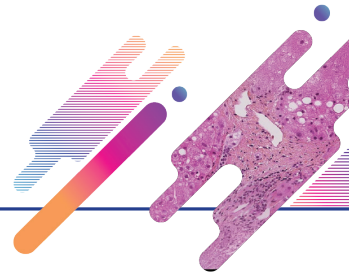

REGISTRATION

REGISTRATION CATEGORY (VAT 24% is included)

COST

Pathologists / Cytologists / Doctors of other specialties

170,00 €

Registration Includes:

- Admission into all scientific sessions
- Course material
- Certificate of attendance

Residents

120,00 €

Registration Includes:

- Admission into all scientific sessions
- Course material
- Certificate of attendance

Meals (Lunch, Coffee Break & Dinner) (VAT is included)

50,00 € per day

Friday, February, 27th, 2026

(total 100 €)

Saturday, February, 28th, 2026

COURSE SECRETARIAT



P.C.O.: Myrtaly Congress S.A.

Address: 2 Neomartiros Ioannou Square

Postal code: 452 21

City: Ioannina, Greece

Tel: +30 26510 73519

Website: www.myrtalycongress.gr

Email: info@myrtalycongress.gr

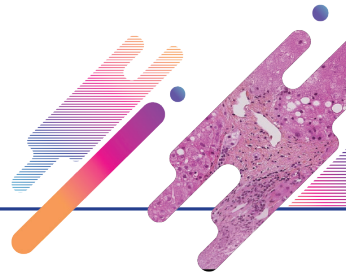

SPONSORS

The Hellenic Society of Pathology gratefully acknowledges the financial support of:



Βιοδυναμική ΑΕ



EIZO®



ΚΑΜΙΦΡΟΝΑΣ Α.Ε.
ΕΜΠΟΡΙΟ ΔΙΑΓΝΩΣΤΙΚΩΝ ΑΝΤΙΔΡΑΣΤΗΡΙΩΝ



THE COMPLETE MILESTONE FROZEN “ISLAND”

Milestone offers a comprehensive range of solutions **covering the entire frozen section workflow** — from specimen freezing to staining — delivering **high-quality frozen slides** ready for accurate pathologist assessment.

STEP 1

Specimen Freezing
with **PrestoCHILL**



STEP 2

Specimen Cryosectioning
with **HistoDream CRIO**



STEP 3

Specimen Staining
with **PRESTO PRO**

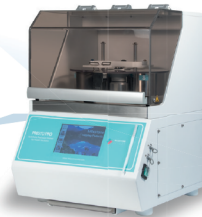

All-in-One LIS

Full workflow automation

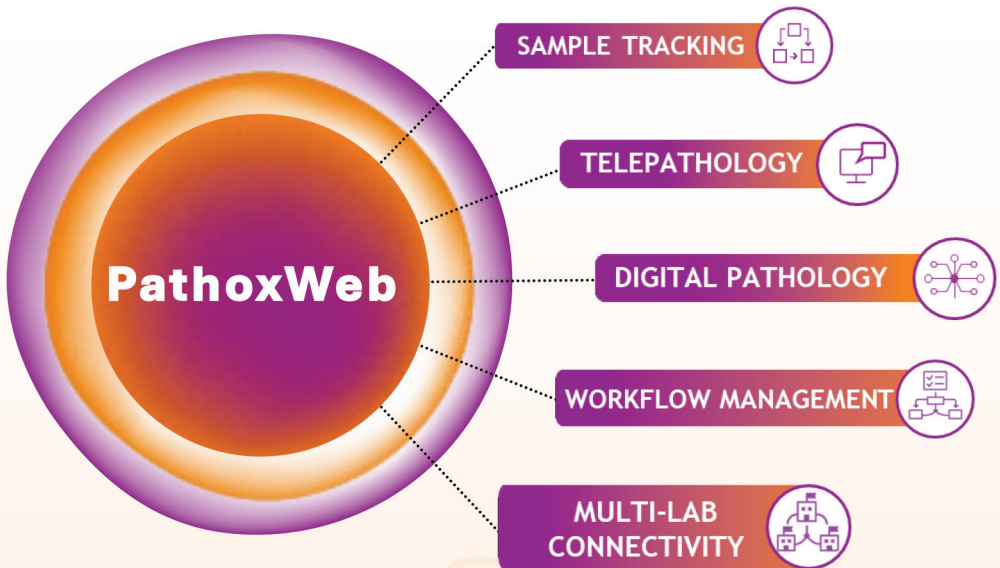

Designed exclusively for the pathology laboratory, **PathoxWeb** fully adapts to the needs of each facility and easily scales from small laboratories to demanding high-throughput environments.

It is an ideal solution for high-demand reference laboratories, operating as a central control system that unifies collaborating laboratories into a single platform, ensuring traceability and interoperability.



ΒΙΟΔΥΝΑΜΙΚΗ ΑΕ

Gpi4Med
PATHOLOGY



Κατεχάκη 54 11525 Αθήνα



210 6449421



info@biodynamics.gr