

Organised by



**Hellenic
Society of
Pathology**

Under the auspices of



**UNIVERSITY
of IOANNINA**



**European
Society of
Pathology**

Accredited with 18 Continuing
Medical Education (CME) Credits by
the Panhellenic Medical Association

**Ioannina University
Courses in Pathology (IUCP) 2023**

Urinary and Male Genital System

31.03 - 02.04.2023

Epirus Palace Hotel

I O A N N I N A

S C I E N T I F I C P R O G R A M M E



Το νέας γενιάς πλήρως αυτοματοποιημένο μηχάνημα ανοσοϊστοχημείας και *in situ* υβριδισμού **Omnis**.

Η αυτοματοποίηση ανοσοϊστοχημείας και *in situ* υβριδισμού στην ίδια πλατφόρμα, σε συνδυασμό με πλήρως βελτιστοποιημένα και πιστοποιημένα πρωτόκολλα, καθιστούν δυνατή την ταχεία χρώση των περιπτώσεων ασθενών επιφέροντας αποτελέσματα υψηλής ποιότητας.



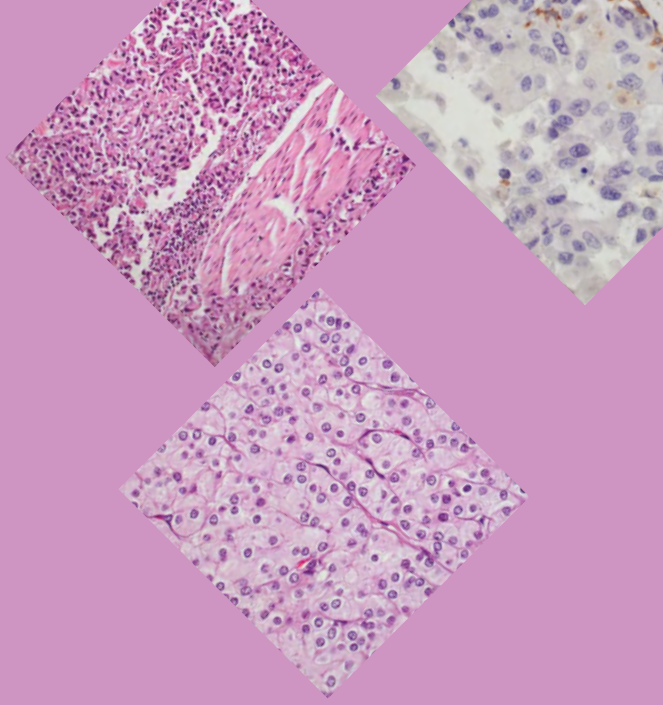

Contents

Welcome Message	4
Organization - Committees.....	5
Scientific Programme.....	6
Faculty.....	10
General Information	14
Sponsors.....	18



Welcome Message

With great pleasure we welcome you to **Ioannina University Courses in Pathology (IUCP)**, taking place on **March 31st – April 2nd, 2023**, at the **Epirus Palace Hotel**, in **Ioannina** and organized by the **Hellenic Society of Pathology**.

IUCP are postgraduate courses on selected topics of Human Pathology and are organized since 1996.

The aim of the courses is to bring together young Pathologists and Tutors experts in the various fields of Pathology, as well as to encourage active participation of all colleagues during the discussions following the lectures, and the slide seminars, providing an in-depth review of each topic. The present course is dedicated to **Urinary and Male Genital System**.

We do hope that the presentations by experts on the field will meet your expectations and will increase your knowledge in this specific field of Pathology.

Best regards,

President of Hellenic
Society of Pathology

Aphrodite Nonni

General Secretary of
Hellenic Society of Pathology

Elpida Giannikaki

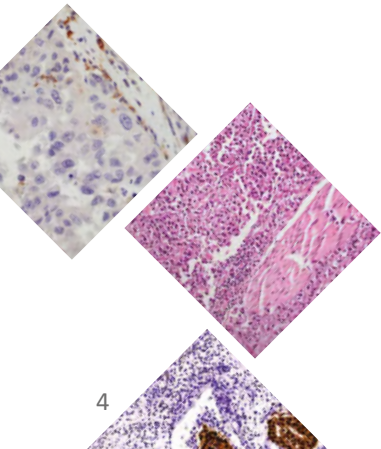



Organization

Under the Auspices of



UNIVERSITY
of IOANNINA



European
Society of
Pathology

Hellenic Society of Pathology

67 Dimokratias Av., Athens, 15451

Tel. +30 210 6725532

E-mail: helpath@otenet.gr

Honorary President: Em. Prof. Niki J. Agnantis

Organizing Committee

President:	A. Nonni
Vice President:	V. Zolota
General Secretary:	E. Giannikaki
Treasurer:	E. Eleftheriadis
Deputy Secretary:	P. Foukas
Members:	A. Zizi, T. Koletsa

Scientific Committee

Coordinator:	P. Korkolopoulou
Members:	P. Arapantoni-Dadioti A. Goussia H. Kourea C. Magkou O. Tzaida P. Xirou

SCIENTIFIC PROGRAMME

Friday, March 31st, 2023

12:00 - 12:15 Registration

Session 1

Chairpersons: **Ass. Prof. E. Lampri (GR), Prof. D. Peschos (GR), Assoc. Prof. V. Tzelepi (GR)**

12:15 - 13:00 Anatomy, Histology and Physiology of the GU System
Assoc. Prof. V. Galani (GR)

13:00 - 13:30  Molecular Biomarkers that Guide Treatment Decisions in Prostate Cancer
Prof. A. Aparicio (US) (online)

13:30 - 14:00 Hereditary Cancer Predisposition Syndromes of the GU System
Ass. Prof. K. Chatzopoulos (GR)

14:00 - 14:30 **Coffee break – Light Lunch**

Session 2

Chairpersons: **Assoc. Prof. T. Koletsa (GR), Prof. P. Korkolopoulou (GR), Dr. L. Pappa (GR)**

14:30 - 15:00 Neuroendocrine Lesions of the GU System
Assoc. Prof. V. Tzelepi (GR)

15:00 - 15:30 Mesenchymal Lesions of the GU System
Prof. D. Papachristou (GR)

15:30 - 16:15 **Satellite Symposium (see page 16)**

16:15 - 16:45 **Coffee break**

Session 3: Urothelial Carcinoma

Chairpersons: **Prof. M. Ioannou (GR), Dr. S. Kamina (GR), Assoc. Prof. V. Tzelepi (GR)**

16:45 - 17:30 Update on the Pathological Diagnosis of Urothelial Lesions
Prof. A. Lazaris (GR)

17:30 - 18:00  Molecular Classification of Urothelial Carcinoma and Predictive Biomarkers with Clinical Significance
Prof. A. Lopez Beltran (SP) (online)

18:00 - 19:15 **Slide seminar:** Interesting Cases and Diagnostic Challenges in the Urinary Tract
Chairpersons: **Prof. M. Ioannou (GR), Dr. F. Karasavvidou (GR)**

Cases 1-2: **Dr. T. Driva (GR), Prof. A. Lazaris (GR)**
Case 3: **Dr. D. Goutas (GR), Prof. A. Lazaris (GR)**
Case 4: **Dr. V. Tsangari (GR), Prof. M. Ioannou (GR)**
Case 5: **Dr. F. Karasavvidou (GR)**
Case 6: **Dr. V. Tsangari (GR), Dr F. Karasavvidou (GR)**
Case 7: **Dr. A. Sepsa (GR), Dr. K. Petraki (GR)**
Case 8: **Dr. E. Pigadioti (GR), Dr. K. Petraki (GR)**

19:15 - 19:40  Updates in Variant Histology and Biomarkers in Bladder Cancer
Prof. P. Grivas (US) (online)

Session 4

Chairpersons: **Prof. A. Batistatou (GR), Prof. A. Nonni (GR)**

19:40 - 20:00 **Welcome Address**

20:00 - 20:30 The Continuous Contribution of an Emeritus Professor to the Continuing Medical Education
Em. Prof. Niki J. Agnantis (GR)

21.00 **Dinner**

Saturday, 1st April 2023

Session 5: Kidney

Chairpersons: **Dr. E. Eleftheriadis (GR), Dr. K. Stefanaki (GR), Prof. V. Zolota (GR)**

09:00 - 09:45  Pediatric Renal Tumors – the SIOP Approach
Prof. G. Vujanic (QA) (online)

09:45 - 11:00 Current Updates on the Molecular Pathology and Histologic Diagnosis of Kidney Carcinoma
Prof. P. Korkolopoulou (GR)

11:00 - 12:15 **Slide seminar:** Diagnostic Challenges in Kidney Tumors
Chairpersons: **Ass. Prof. E. Lakiotaki (GR), Dr. A. Stofas (GR)**

Case 1: **Dr. A. Syrnioti (GR), Ass. Prof. K. Chatzopoulos (GR)**
Case 2: **Dr. A. Stofas (GR)**
Case 3-4: **Dr. D. Goutas (GR)**
Case 5-6: **Dr. N. Katsoulas (GR)**
Case 7-8: **Dr. K. Belogiannis (GR)**
Case 9-10: **Dr. P. Papadakis (GR)**
Case 11: **Dr. M. Kopaka (GR), Dr. K. Petraki (GR)**

12:15 - 12:45 **Coffee break**

SCIENTIFIC PROGRAMME

Session 6

Chairpersons: **Dr. C. Magkou (GR), Ass. Prof. E. Lakiotaki (GR), Dr. A. Zizi (GR)**

- 12:45 - 13:15** It is Not Always About Carcinoma: Essentials of Non-neoplastic Kidney Pathology for the Non-expert through Cases Presentation
Prof. H. Gakiopoulou (GR), Dr. K. Palamaris (GR)
- 13:15 - 14:00** **Slide seminar:** Pediatric kidney neoplasms
Dr. E. Poulaki (GR), Dr. A. Michail (GR)
- 14:00 - 15:00** **Coffee break – Light Lunch**

Session 7: Prostate

Chairpersons: **Prof. A. Lazaris (GR), Dr. P. Oikonomou (GR), Dr. O. Tzaida (GR)**

- 15:00 - 15:30** Practical Approach and Pitfalls in Prostate Cancer Diagnosis: Benign Mimics and Prostate Cancer Subtypes with Diagnostic Challenges
Assoc. Prof. V. Tzelepi (GR)
- 15:30 - 16:15** Challenges and Controversies in the Contemporary Grading of Prostate Cancer
Ass. Prof. E. Lampri (GR)
- 16:15 - 16:45**  The Emerging Role of Artificial Intelligence in Prostate Cancer Diagnosis
Dr. S. Lakis (DE) (online)
- 16:45 - 17:45** **Slide seminar:** Pitfalls and Challenges in Prostate Cancer Diagnosis
Chairpersons: **Dr. S. Kamina (GR), Dr. S. Sotiriou (GR), Dr. D. Dimou (GR), Dr. I. Parthymos (GR), Dr. I. Tragani (GR)**
- 17:45 - 18:15** **Coffee break**

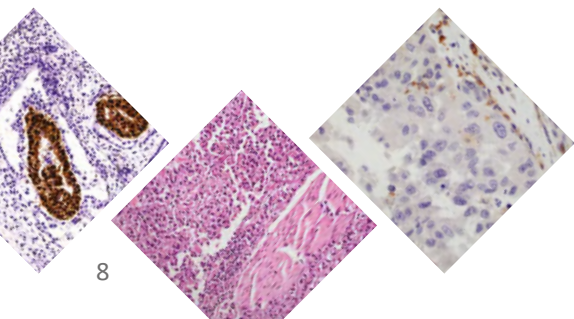

Session 8: Testicular Pathology-Oncology

Chairpersons: **Prof. P. Foukas (GR), Prof. P. Korkolopoulou (GR), Assoc. Prof. V. Tzelepi (GR)**

- 18:15 - 19:00** Germ Cell Tumors of the Testicle
Prof. M. Colecchia (IT)
- 19:00 - 19:45** Non-Germ Cell Testis Tumor with Emphasis on Sex Cord Stromal Tumors
Prof. M. Colecchia (IT)
- 19:45 - 20:30** **Slide seminar:** Testicular Pathology-Oncology
Prof. M. Colecchia (IT)
- 21.30** **Dinner**

Sunday, 2nd April 2023

Session 9: Penis

Chairpersons: **Dr. P. Tziakou (GR), Prof. V. Zolota (GR)**

- 09:00 - 09:30** Non-Neoplastic, Pre-invasive and Neoplastic Lesions of the Penis
Dr. D. Koumoundourou (GR), Dr. O. Kouroukli (GR)
- 09:30 - 10:00** Personalized Therapy in GU Oncology: Where Are We?
Prof A. Mpamias (GR)
- 10:00 - 10:30** **Coffee break**
- 10:30 - 12:00** **Slide seminar:** Rare and Interesting Cases in GU Pathology
Chairpersons: **Dr. E. Balasi (GR), Prof. H. Gakiopoulou (GR)**
- Case 1: **Ass. Prof. K. Chatzopoulos (GR)**
Cases 2-3: **Dr. E. Stoupi (GR), Assoc. Prof. V. Tzelepi (GR)**
Cases 4-5: **Dr. S. Pantelakos (GR), Dr. C. Vourlakou (GR)**
Cases 6-10: **Ass. Prof. E. Lakiotaki (GR)**
- 12:00** **Conclusions**

FACULTY

- Agnantis N. J.** MD, PhD, FRCPath, A.G.E. Emeritus Professor, University of Ioannina, Greece
- Aparicio A.** Professor, Department of Genitourinary Medical Oncology, Division of Cancer Medicine, The University of Texas, MD Anderson Cancer Center, Houston, USA
- Balasi E.** Consultant Pathologist, Department of Pathology, General Hospital of Ioannina “G. Chatzikosta”, Greece
- Batistatou A.** MD, PhD, Professor of Pathology, Faculty of Medicine, School of Health Sciences, University of Ioannina, Dean of the Ioannina University, Greece
- Belogiannis K.** Pathology Resident, First Department of Pathology, School of Medicine, The National and Kapodistrian University of Athens, “Laikon” General Hospital of Athens, Greece
- Beltran Lopez A.** Professor of Anatomic Pathology, Córdoba University Medical School, Cordoba, Spain, Director of Anatomic Pathology, Champalimaud Clinical Center, CCU, Lisbon, Portugal
- Chatzopoulos K.** Assistant Professor, Department of General and Anatomic Pathology, Faculty of Medicine, Aristotle University of Thessaloniki, Greece
- Colecchia M.** Professor of Pathology, Vita - Salute San Raffaele University, IRCCS San Raffaele Hospital and Scientific Institute, Milan, Italy, Chairman of the EAU-section ESUP
- Dimou D.** Pathology Resident, Department of Pathology, University Hospital of Ioannina, Greece
- Driva T.** Pathology Resident, First Department of Pathology, Faculty of Medicine, National and Kapodistrian University of Athens, “Laikon” General Hospital of Athens, Greece
- Foukas P.** MD, Professor of Pathology, Second Department of Pathology, School of Medicine, National and Kapodistrian University of Athens, “Attikon” University Hospital, Athens, Greece
- Gakiopoulou Ch.** Professor of Pathology, School of Medicine, National & Kapodistrian University of Athens, Greece
- Galani V.** Associate Professor of Anatomy-Histology-Embryology, Faculty of Medicine, School of Health Sciences, University of Ioannina, Greece
- Goutas D.** Pathology Resident, First Department of Pathology, Faculty of Medicine, National and Kapodistrian University of Athens, “Laikon” General Hospital of Athens, Greece

- Grivas P.** Professor, Department of Medicine, Division of Medical Oncology, Clinical Director, Genitourinary Cancers Program, University of Washington Professor, Clinical Research Division, Fred Hutchinson Cancer Center, USA
- Eleftheriadis E.** Pathologist, MD, PhD, MBA, IFCAP, Managing Director «ISTO DIEREVNITIKI A.E.», Thessaloniki, Greece
- Ioannou M.** Professor of Pathology, Medical School, University of Thessaly, Director of Pathology Department, University Hospital of Larissa, Greece
- Kamina S.** Consultant Pathologist, Department of Pathology, University Hospital of Ioannina, Greece
- Karasavvidou F.** MD, PhD, Consultant Pathologist, Department of Pathology, General University Hospital of Larissa, Greece
- Katsoulas N.** Pathology Resident, First Department of Pathology, National & Kapodistrian University of Athens, “Laiko” General Hospital of Athens, Greece
- Koletsa T.** Associate Professor, Department of Pathology, Faculty of Medicine, School of Health Sciences, Aristotle University of Thessaloniki, Greece
- Kopaka M.** Consultant Pathologist, “Sismanoglion” Hospital, Athens, Greece
- Korkolopoulou P.** Professor of Pathology, First Department of Pathology, Faculty of Medicine, National and Kapodistrian University of Athens, Greece
- Koumoundourou D.** Pathologist, Department of Pathology, University of Patras, Greece
- Kouroukli O.** MD, Pathology Resident, Department of Pathology, University Hospital of Patras, Patras, Greece
- Lakiotaki E.** Assistant Professor of Pathology, First Department of Pathology, Faculty of Medicine, National and Kapodistrian University of Athens, Greece
- Lakis S.** MD, PhD, EU Medical Director, Foundation Medicine, Germany
- Lampri E.** Assistant Professor, Department of Pathology, Faculty of Medicine, School of Health Sciences, University of Ioannina, Greece
- Lazaris A.** MD, PhD, Histopathologist, Professor of Pathology, First Department of Pathology, School of Medicine, National and Kapodistrian University of Athens, Greece
- Magkou C.** MD, PhD, Consultant Pathologist, Department of Pathology, “Evangelismos” General Hospital of Athens, Greece

FACULTY

- Michail A.** Consultant Pathologist, Head of the Pathology Department, Children's Hospital of Athens "P. & A. Kyriakou", Athens, Greece
- Mpamias A.** Professor of Therapeutics-Internal Medicine-Oncology, National & Kapodistrian University of Athens, Second Propaedeutic Department of Medicine, "Attikon" University Hospital, Athens, Greece
- Nonni A.** Professor of Pathology, First Department of Pathology, School of Medicine, National and Kapodistrian University of Athens, Greece
President of the Hellenic Society of Pathology
- Oikonomou P.** Consultant Pathologist, Department of Pathology, University Hospital of Ioannina & General Hospital of Ioannina "G. HATZIKOSTA", Greece
- Palamaris K.** Pathology Resident, First Department of Pathology, Faculty of Medicine, National and Kapodistrian University of Athens, "Laiko" General Hospital of Athens, Greece
- Pantelakos S.** MD, MSc, PhDc, Pathology Resident, "Evangelismos" General Hospital, Athens, Greece
- Papachristou D.** Professor, Consultant Histopathologist, University of Patras, School of Medicine, Patras, GREECE, Unit of Bone and Soft Tissue Studies, Dept. of Anatomy-Histology-Embryology, Adj. Professor, Dept. of Pathology, Univ. of Pittsburgh, Pittsburgh, PA, USA, Vice President of the Hellenic Group of Sarcomas and Rare Cancers (HGSRC/EOSSO)
- Papadakis P.** Pathology Resident, First Department of Pathology, Faculty of Medicine, National and Kapodistrian University of Athens, "Laiko" General Hospital of Athens, Greece
- Pappa L.** MD, PhD, Consultant Cytopathologist, Department of Cytopathology, University Hospital of Ioannina, Greece
- Parthymos I.** MD, Pathology Resident, Department of Pathology, University Hospital of Ioannina, Greece
- Peschos D.** Professor of Physiology, Faculty of Medicine, School of Health Sciences, University of Ioannina, Greece
- Petraki K.** Consultant Pathologist, Head of the Pathology Department, Metropolitan Hospital, Athens, Greece
- Pigadioti E.** MD, MSc, Consultant Pathologist, Metropolitan Hospital, Athens, Greece
- Poulaki E.** MD, PhD, Pathologist, Children's Hospital of Athens "P. & A. Kyriakou", Athens, Greece

- SepSA A.** MD, PhD, Consultant Pathologist, Metropolitan Hospital, Athens University of Thessaly Medical School Fellow, Greece
- Sotiriou S.** MD, MSc, Pathologist, University General Hospital of Ioannina, Greece
- Stefanaki K.** Consultant Pathologist, Head of the Pathology Department, Children’s Hospital of Athens “Agia Sophia”, Greece
- Stofas A.** MD, PhD, Consultant Pathologist, First Department of Pathology, Faculty of Medicine, National and Kapodistrian University of Athens, “Laiko” General Hospital of Athens, Greece
- Stoupi E.** M.D., Resident, Department of Pathology, “Aretaieion” Hospital, Medical School, National & Kapodistrian University of Athens, Greece
- Syrnioti A.** Pathology Resident, Pathology Department, University General Hospital of Thessaloniki “AHEPA”, Greece
- Tzaida O.** MD, PhD, Pathologist, Head of the Pathology Department, “Metaxa” Cancer Hospital, Piraeus, Greece
- Tzelepi V.** Associate Professor, Department of Pathology, School of Medicine, University of Patras, Patras, Greece
- Tziakou P.** Pathologist, Department of Pathology, “Sotiria” Thoracic Diseases Hospital of Athens, Athens, Greece
- Tragani I.** Pathology Resident, Department of Pathology, University Hospital of Ioannina, Greece
- Tsangari V.** Pathology Resident, University General Hospital of Larissa, Greece
- Vourlakou C.** Pathologist, Head of the Pathology Department, General Hospital of Athens “Evangelismos”, Greece
- Vujanic G.** MD, PhD, FRCPath (UK), Professor of Clinical Pathology and Laboratory Medicine, Senior Attending Physician – Pediatric Pathology, Department of Pathology, Sidra Medicine / Weill Cornell Medicine - Qatar
- Zizi A.** MD, PhD, Pathologist, Pathology Department of Iatropolis, Athens, Greece
- Zolota V.** Professor of Pathology, Faculty of Medicine, School of Health Sciences, University of Patras, Rion, Patras, Greece

GENERAL INFORMATION

Congress venue: **Epirus Palace Hotel, Ioannina, Greece**
7th km National Road Ioannina – Athens
Postcode: 45221, Ioannina
Tel. +30 26510 93555, 91072, 91074,
Email info@epiruspalace.gr

Date: **Friday, March 31st, 2023 • 12:00 – 21:00**
Saturday, April 1st, 2023 • 09:00 – 21:30
Sunday, April 2nd, 2023 • 09:00 – 12:00

Website: www.e-myrtaly.gr/en/IUCP2023

Official Language: The official language of the Course is **English**.

Badge: Delegates are obliged to show their badge at the entrance of Congress Halls in order to register their attendance time.

Credits: The Course has been accredited with **18 Continuing Medical Education (CME) Credits by the Panhellenic Medical Association**.

Certificate of Attendance: Registered participants will be able to obtain a certificate of attendance when attending sessions during the Course. The Certificate is available after the end of the Course in: **www.e-myrtaly.gr/en/IUCP2023**

According to the Regulation of the Greek National Organization of Medicines, participation for at least of 60% of the total duration of the scientific program must be secured!

Compliance: In compliance with CME requirements all speakers are requested to include a slide disclosing conflict of interest at the beginning of their presentation. If you have nothing to disclose, this slide must be included indicating “nothing to disclose”.

GDPR: The Course Secretariat and the Hellenic Society of Pathology compliance with laws and regulations of GDPR. The HSP does not take on any responsibilities for recordings or misuse of your audio contributions carried out by participants.

Registration:

Category	Cost
Pathologists / Cytologists / Doctors of other specialties <i>Registration Includes: Admission into all scientific sessions, Course material, Certificate of attendance, Coffee Breaks, Light lunch</i>	220,00€
Residents <i>Registration Includes: Admission into all scientific sessions, Course material, Certificate of attendance, Coffee Breaks, Light lunch</i>	110,00€

Dinners:

Dinners on **Friday, March 31st, 2023 & Saturday, April 1st, 2023** 50,00€

Course Secretariat:



P.C.O.: Myrtaly Congress
2 Neomartiros Ioannou Square,
452 21, Ioannina, Greece,
+30 26510 73519,
www.myrtalycongress.gr, info@myrtalycongress.gr

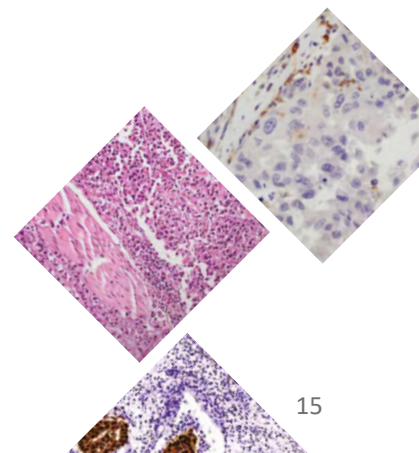

SATELLITE SYMPOSIUM

Company



Friday, 31|3|2023 • 15:30 – 16:15

HRD Testing in prostate cancer

Chairpersons:

Ass. Prof. K. Chatzopoulos, Dr. E. Eleftheriadis

Speakers:

Dr. Ethan Sokol, Principal Scientist at Foundation Medicine

Dr. Brennan Decker, Senior Pathologist and Associate Medical Director at Foundation Medicine

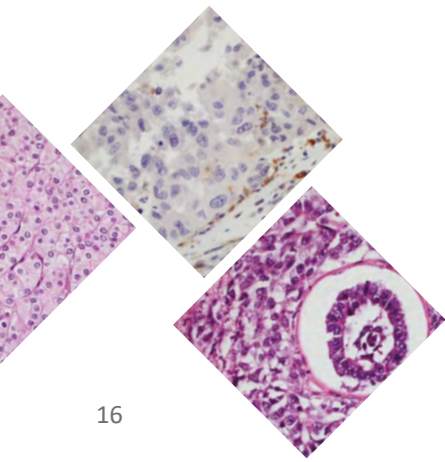

UltraGROSS

The new Benchmark in Grossing

DISCOVER NEXT GENERATION GROSSING

ENHANCED USER SAFETY

Sliding safety shield, backdraft and downdraft ventilation. Bio-decontamination system to disinfect all the surfaces.

TAILOR-MADE MODULARITY

UltraGROSS counts on stainless-steel AISI 316 modules to be placed across the large basin, to match any working set-up, even with two-operators.

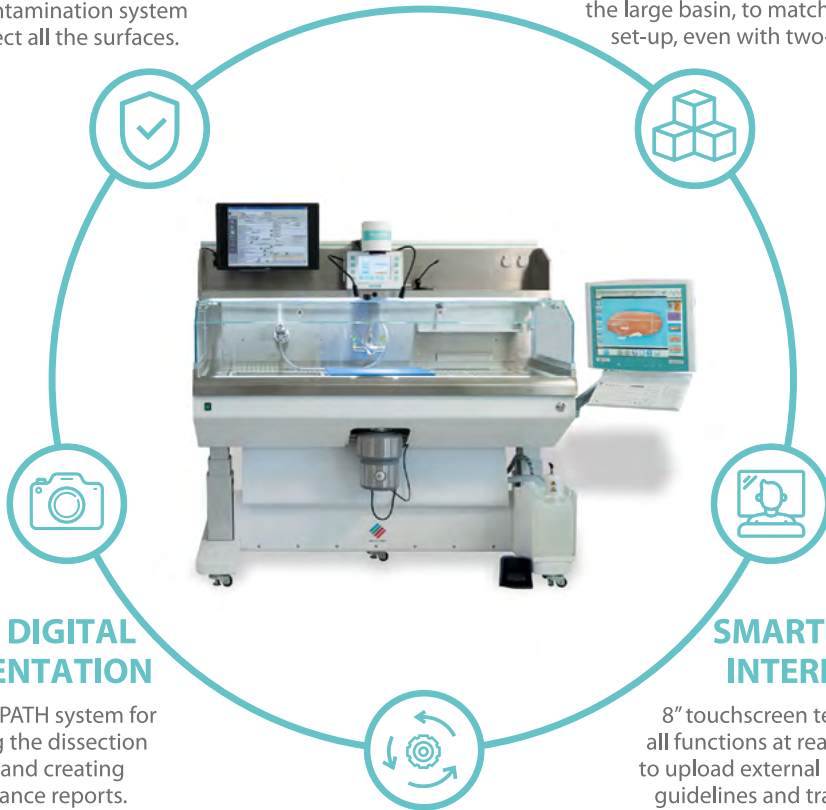

MACRO DIGITAL DOCUMENTATION

Built-in MacroPATH system for documenting the dissection procedure and creating image-enhance reports.

SMART USER INTERFACE

8" touchscreen terminal with all functions at reach. Capability to upload external files, like AAPA guidelines and training videos.

OPTIMAL ERGONOMICS

Adjustable working height.
Mobility through sturdy industry casters.
Compliance to anthropometric requirements (EN ISO 14738)



Λεωφ. Βουλιαγμένης 575, 16451 Αργυρούπολη, Αθήνα
Τηλ: 210 99 44 950, Φαξ: 210 99 45 029

Email: inform@menarinidiagnostics.gr, www.menarinidiagnostics.gr

SPONSORS

The Hellenic Society of Pathology gratefully acknowledges the financial support of:





P.C.O.: Myrtaly Congress
2 Neomartiros Ioannou Square, 452 21, Ioannina, Greece,
+30 26510 73519 • info@myrtalycongress.gr • www.myrtalycongress.gr

myrtaly
congress